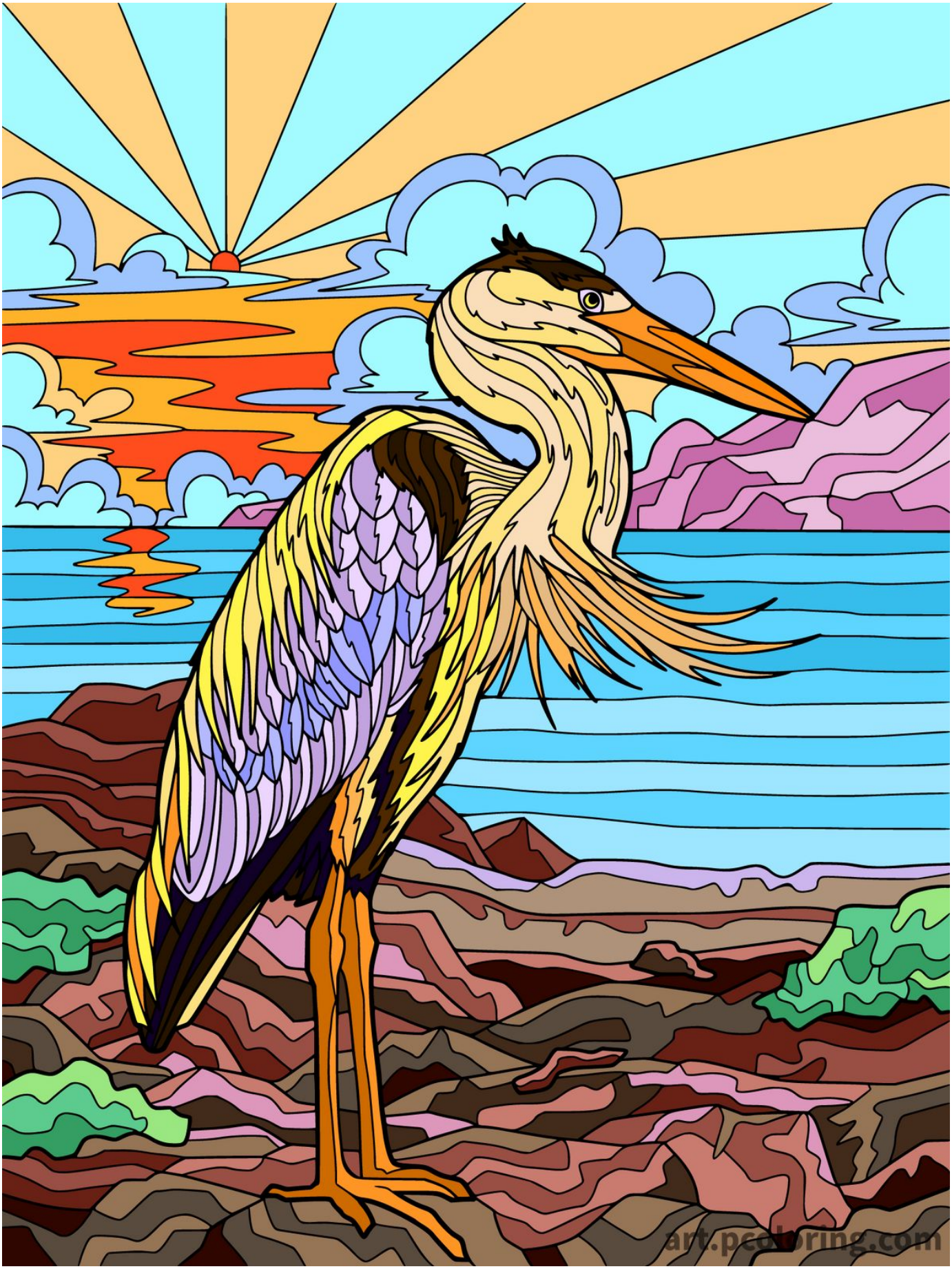
art.pedbring.com