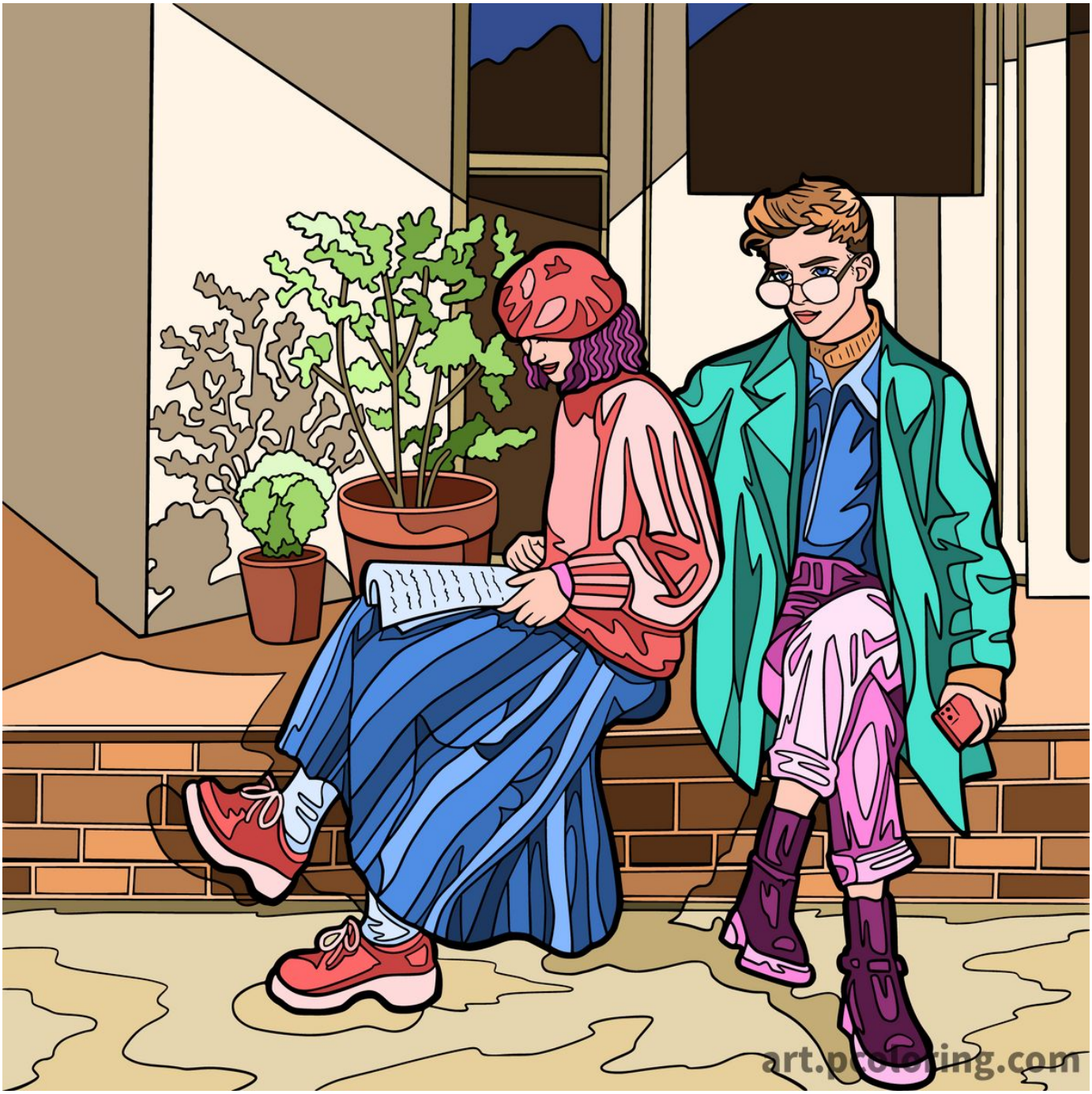
art.protesting.com