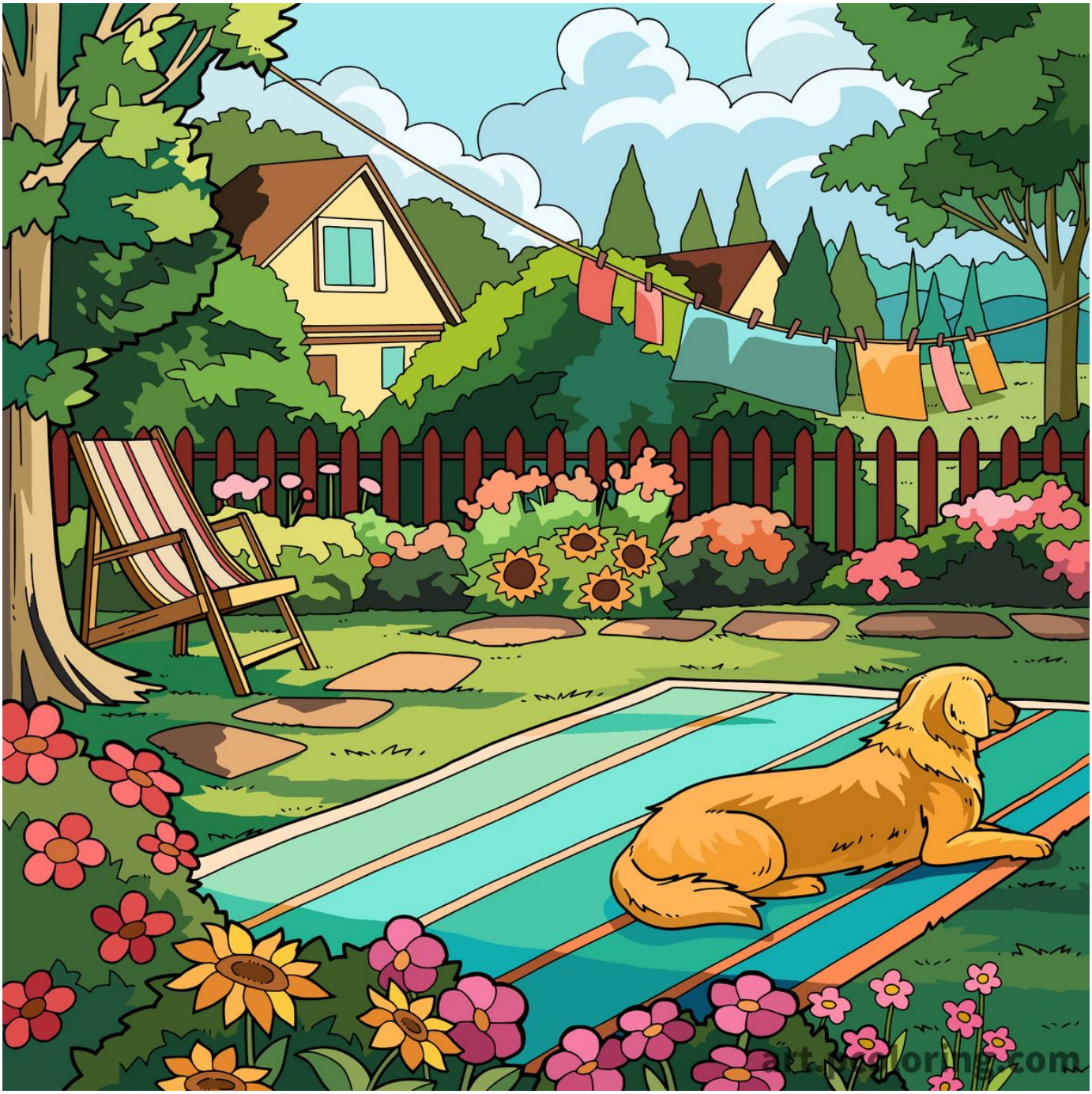
art.mylorna.com