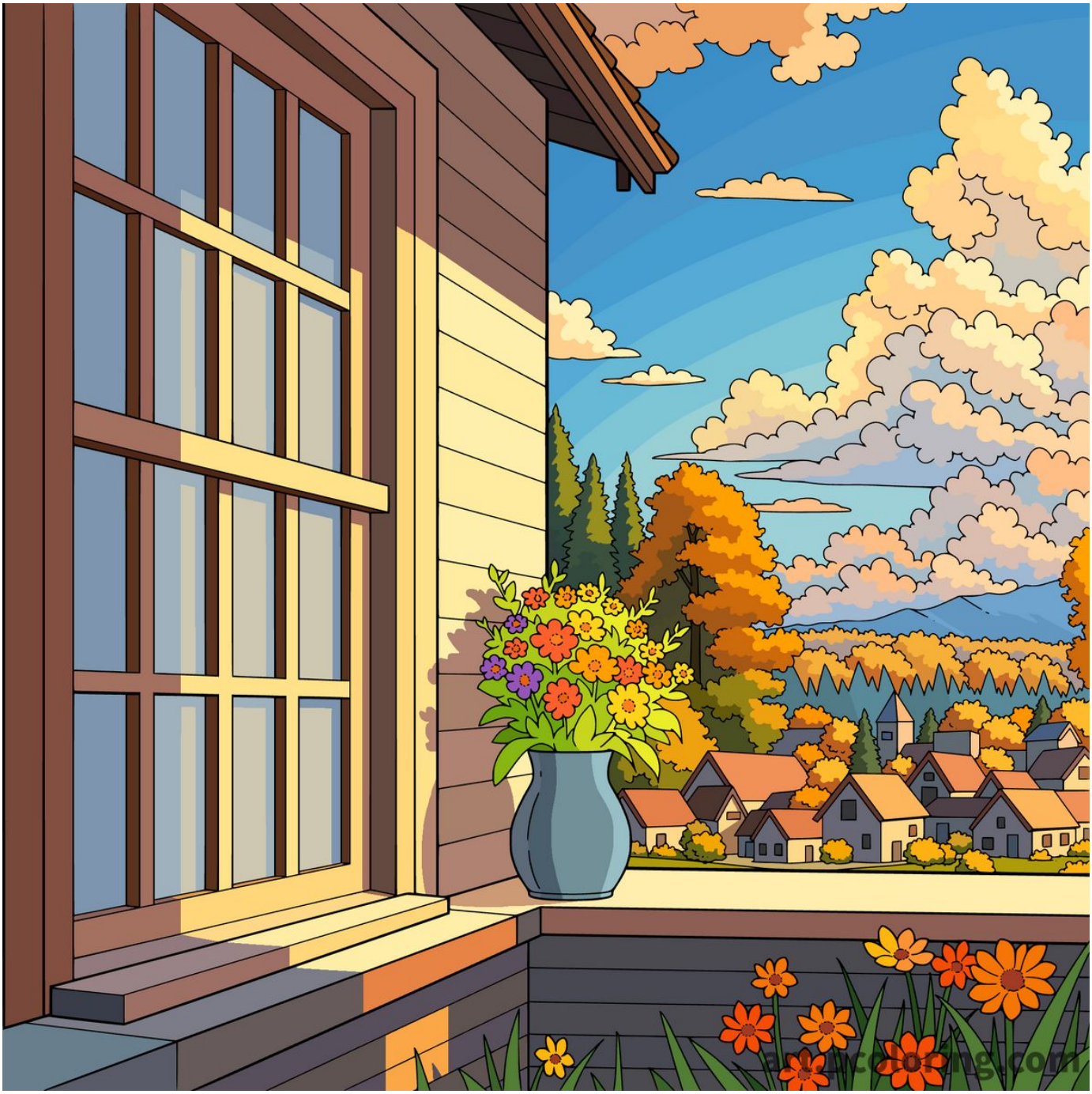
artificialcoloring.com